



# MAHI BUILDHOME PVT. LTD.

*Where Quality and Ethics Matters*

## PROFILE



Corp. Off. : 27 First Floor, Kadamba Shopping, Complex, Gama-I, Greater Noida, UP. India, 201310  
Regd. Off. : G-496, Gama-II, Greater Noida,  
Telephone No. : 0120-4224343, Email : [Contactmbplgn@gmail.com](mailto:Contactmbplgn@gmail.com)  
Arvind Soam : 08588842194, Prakash Kumar : 09818348864



# OUR COMPLETED PROJECT



**Client Name** : Supertech Limited  
**Project Name** : Eco City Sector 137 Noida  
G+14 Storied Two Tower  
**Approximate Area** : 2,24,000 sft  
**Project Cost** : Rs. 14 Crore



# AN OVER VIEW MBPL THE COMPANY

**Mahi Buildhome Pvt. Ltd.** is qualified engineers owned and operated company servicing the construction industry since 2013. **Mahi Buildhome Pvt. Ltd. (MBPL)** is providing new and past clientele with service, quality, and schedules that meet or exceed the diverse and varying requirements of our client's expectations.

**MBPL** specializes in new construction, refurbishment of existing facilities, and specialized construction for the Residential Multi Storied Construction Commercial Office Buildings , Institutional Buildings and Industrial sectors. Since all of our trades are in-house, we are able to offer the lowest rates with greater control and never compromising our commitment to quality and service.

## **Design/Build**

- ★ In-house design and construction
- ★ Turnkey projects
- ★ Fastract projects

## **Project Management**

- ★ Consulting Services
- ★ Equipment Sourcing
- ★ Engineering and CAD Services

## **Concrete**

- ★ Pits, decks, Slabs, Footings, Foundations
- ★ Ramps and Handicap Retrofits
- ★ Truck Docks and Levelers
- ★ Concrete Structures
- ★ Storage Tanks
- ★ Repairs and Restoration
- ★ Structural Upgrades
- ★ Specialty and Non- Specialty Construction

## **Finishing and Interior Services**

- ★ Internal and External Plaster
- ★ All Types of Flooring i.e. Tile, Stone, Wooden Flooring Trimix etc.
- ★ Painting and Decorative Painting
- ★ Sainitary & Plumbing Work
- ★ Wooden Work
- ★ Alluminium and Glass Work
- ★ Electrical Work
- ★ External Development

## **Structural Steel and Erection**

- ★ Steel Structures
- ★ Catwalks and Handrails
- ★ Stairways
- ★ Miscellaneous Metal Work
- ★ PEB Structure Shed
- ★ Construction of Large Industrial Shed

## **Demolition and Excavation**

- ★ Hard Demolition
- ★ Soft Demolition
- ★ Saw Cutting
- ★ Core Drilling Shed

No matter the size, complexity or location of your next project, **Mahi Buildhome Pvt. Ltd. (MBPL)** can provide you with personalized service, reliability, and quality construction your company deserves.



# AN OVER VIEW MBPL THE COMPANY

## WORK FORCE

**Mr. Arvind Soam** is (Civil Engineer) the working Director of the Company. He is having 26 years wide skilled experience in Construction Industry. His ability is to execute projects in difficult operating conditions in a timely manner with client's satisfaction. His leadership abilities and expertise in the area of construction have been instrumental in the growth and success of our company. He oversees the overall function in our company

**Mr. Prakash kumar** B.Tech (Civil), the working Director of the company under his Stewardship has constructed several prestigious projects in Delhi, NCR cities and Towns in Punjab of worth over Rs. 500 corers since 1994.

**Quality work and disciplined execution is hall mark of the company.**

The company has directors, managers, officers, engineers, Forman, supervisors, Skilled and well groomed workers, appropriate plants, machineries, systems and Logistics, all its own, to execute various projects simultaneously to ensure quality construction in time

**REGISTRATION** : The company is registered under the company act 1956 vide Corporate identity Number U45400UP2013PTC056319

**OUR MOTTO** : The Company is sound for its finance, professionally competent work force and quality execution of projects in time and always strives for cordial relationship with clients and their entire satisfaction. **Professionally managed quality construction within schedule time is Role motto of the company.**



# ORGANISATIONAL STRUCTURE OF THE COMPANY (MBPL)

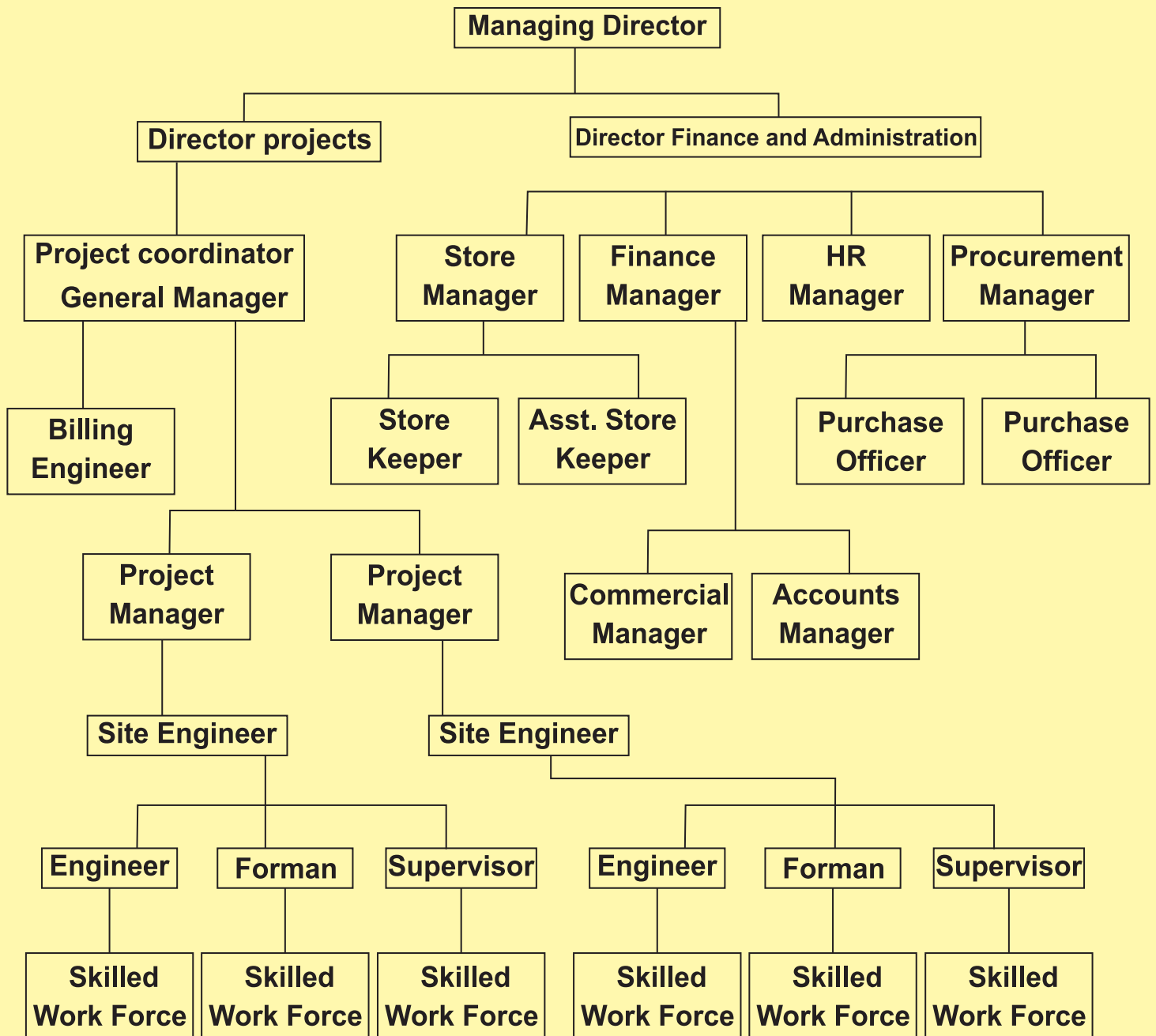

Arvind soam  
Civil Engineer  
Director  
+91-8588842194



Prakash Kumar  
Civil Engineer  
Director  
+91-9818348864



# CERTIFICATES



## प्रारूप 1 पंजीकरण प्रमाण-पत्र

कॉर्पोरेट पहचान संख्या : U45400UP2013PTC056319

2013 - 2014

मैं एतद्वारा सत्यापित करता हूँ कि मैसर्स

MAHI BUILDHOME PRIVATE LIMITED

का पंजीकरण, कम्पनी अधिनियम 1956 (1956 का 1) के अंतर्गत आज किया जाता है और यह कम्पनी प्राइवेट लिमिटेड है।

यह निगमन-पत्र आज दिनांक अठारह अप्रैल दो हजार तेरह को कानपुर में जारी किया जाता है।

## Form 1 Certificate of Incorporation

Corporate Identity Number : U45400UP2013PTC056319 2013 - 2014

I hereby certify that MAHI BUILDHOME PRIVATE LIMITED is this day incorporated under the Companies Act, 1956 (No. 1 of 1956) and that the company is private limited.

Given at Kanpur this Eighteenth day of April Two Thousand Thirteen.

Validity unknown  
Digitally signed by  
Registrar of Companies, Uttar Pradesh  
DN: cn=Registrar of Companies, Uttar Pradesh, o=Registrar of Companies, Uttar Pradesh, email=Registrar of Companies, Uttar Pradesh

Registrar of Companies, Uttar Pradesh

कम्पनी रजिस्ट्रार, उत्तर प्रदेश

\*Note: The corresponding form has been approved by SANJAY BOSE, Assistant Registrar of Companies and this certificate has been digitally signed by the Registrar through a system generated digital signature under rule 5(2) of the Companies (Electronic Filing and Authentication of Documents) Rules, 2006.

The digitally signed certificate can be verified at the Ministry website (www.mca.gov.in).

कम्पनी रजिस्ट्रार के कार्यालय अभिलेख में उपलब्ध पत्राचार का पता :

Mailing Address as per record available in Registrar of Companies office:

MAHI BUILDHOME PRIVATE LIMITED  
G-496, GAMA-II, GREATER NOIDA - 201306,  
Uttar Pradesh, INDIA

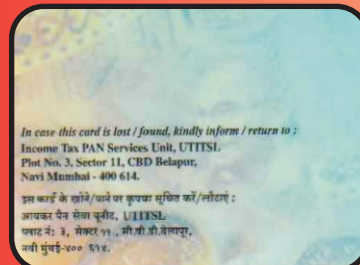



# REPUTATION OF THE COMPANY

The company is well known for the followings: -

(A) **The Company** is having on its panel competent technocrats, qualified specialist consultants for solving multi-disciplinary problems.

(B) **The Company** is well strengthened and associated with experienced Plumbing, Electrical, Firefighting, Aluminum and Interior associates of repute.

(C) **The Company** is having sufficient number of constructions equipment to execute various types of jobs. The company is capable of providing excellent services to all those who aspire for quality, Economy, Time and Latest Technology.

(D) **The Company's** top management is sincere most in meeting the contractual requirement particularly in respect of quality and time of completion. It is extremely sensitive and understanding of their relations with clients/Architects/Project managers.

(E) **The Company's** accords the highest priority to quality control at work and for each of it's work the company sets up a full fledged laboratory with all necessary equipments under the charge of specialized engineer, who conducts regular inspections of projects in hand and report directly to the Managing Director.

(F) **The Company** has its own financial standing for sufficient capital investment/reserves. The Company is also backed by its banker as well as good market network with its vendors & associates.

(G) **The Company** aspires to grow relentlessly in quality construction and positive reputation.



# OUR PROJECT IN PROGRESS



**Client Name** : Jai Prakash Associate Ltd

**Project Name** : Jaypee Aman Sector 151 Noida  
G+22 Storied 04 Tower  
(24 to 27)

**Approximate Area** : 10,00,000 sft

**Project Cost** : Rs. 36 Crore

# OUR PROJECT IN PROGRESS



**Client Name** : Unibera Developers Pvt. Ltd..

**Project Name** : Plot No. GH 16 F Sector 1  
Greater Noida West G+22 and  
G+25 storied Three Tower  
(C, D and E) Including Basement

**Approximate Area** : 530000 SFT

**Project Cost** : 41 Crore



# OUR PROJECT IN PROGRESS



- Client Name** : Jaiprakash Associates Ltd.
- Project Name** : Jaypee Aman Sector 151 Noida  
G+22 storied Five Tower  
(19 to 23)
- Approximate Area** : 1400000 SFT
- Project Cost** : 10 Crore

# OUR PROJECT IN PROGRESS



- Client Name** : SL Group and Associates
- Project Name** : Green Orchid Plot No. 1, Sector-13,  
New Moradabad (U.P.)  
G+17 storied Four Tower  
Including Basement
- Approximate Area** : 380000 SFT
- Project Cost** : 20 Crore



# OUR PROJECT IN PROGRESS



**Client Name** : Kaveri Technobuild Pvt. Ltd.

**Project Name** : Kaveri City Centre Plot No. C-6  
Delta-I, Greater Noida (U.P.)  
Basement +16 Storied Commercial  
cum residential Apartment

**Approximate Area** : 302000 SFT

**Project Cost** : 18 Crore

# OUR PROJECT IN PROGRESS



- Client Name** : Omaxe Limited.
- Project Name** : Royal Meridian at Ludhiana  
Plot No. 02 Opposite Sterling Resort  
Village -Thakarwal Construction of  
Structure Work of Multistoried Group  
Housing (Basement+G+18/20/22/24 Floors)
- Approximate Area** : 1047000 SFT
- Project Cost** : 54.25 Crore



# OUR PROJECT IN PROGRESS



**Client Name** : Mahagun Real Estate Pvt. Ltd.

**Project Name** : Mahagun Marina Walk

Plot No. C-02, Sector -16 B, Greater Noida West  
Construction of Structure Work of consisting of Two  
Basement, LGF, GF/Stilt and 23 Floors

**Approximate Area** : 653581 SFT

**Project Cost** : 20.35 Crore

# OUR PROJECT IN PROGRESS



Client Name : SrigarvInfratech Pvt Ltd  
Project Name : GLOBAL BUSINESS SQUARE  
Approximate Area : 235000 sft  
Project Cost : RS 15 Crore



# PLANT & MACHINERY

The company owns and is well equipped with the latest plant & machinery required to execute the projects. List of a few plant and Machinery are as follows: -

S. No	ITEMS	QTY
1	Tower Crane ACE 54 Mtr	03 Nos.
2	R.M.C. Plant (20 M)	03 Nos.
3	Mini Batching Plant Gamzon	02 Nos.
4	Concrete Pump (100 Mtr Vertical)	03 Nos.
5	Hoist Fixed Foundation Monkey Crane	08 Nos.
6	Hopper Concrete Mixer (Electrical)	12 Nos.
7	Monkey Lift Capacity 600 Kgs	18 Nos.
8	Dewatering Pump	04 Nos.
9	Water Pump Submersible	15 Nos.
10	Water Pump (Electric) 5 HP Mono Block	08 Nos
11	Water Pump (Electric) 3 HP Mono Block	04 Nos.
12	Water Pump (Electric) 2 Hp Mono Block	08 Nos.
13	Plate Vibrator	16 Nos.
14	Screed Vibrator	06 Nos.
15	Bar Bending	08 Nos.
16	Bar Cutting	10 Nos.
17	Tile Cutting Machine	20 Nos.
18	Marble Cutting Machine	20 Nos
19	Stone Cutting Machine	02 Nos

## II WORK SHOP MACHINERY & EQUIPMENT

S. No	ITEMS	QTY
1	D.G. Sets	08 Nos.
2	Welding Sets	04 Nos.
3	Diesel Engine 7.5 HP	02 Nos.
4	Gas Cutting Set	02 Nos.
5	Floor Grinding Machine	03 Nos.

## III SURVEY & TESTING EQUIPMENT

S. No	ITEMS	QTY
1	Theodolite Set	05 Nos.
2	Leveling Machine/Auto Level	08 Nos.
3	Cube Testing Machine	08 Nos.
4	Cube Mould	200 Nos.
5	Slump Test Apparatus	08 Nos.

## IV SHUTTERING AND SCAFFOLDING MATERIALS

S. No	ITEMS	QTY
1	Shuttering Plates	25000 Sqft
2	Standard Pipes	12000 Nos.
3	Horizontal Pipes	18000 Nos.
4	Base Plate with Screw jack	1500 Nos.
5	M.S Channels	2000 Nos.
6	M.S. Clamps	2000 Nos.
7	Ghugoo Machine	20 Nos.



# HUMAN RESOURCES

A Team of supervisory staffs looking after separate wings of Electrical, Plumbing, Steel Fabrication and quality control activities is as follows: -

S. No	PROFESSIONALS	NOS
1	Graduate Engineers	10 Nos.
2	Engineers Diploma	20 Nos.
3	Foremen Civil	25 Nos.
4	Foremen Electrical	06 Nos.
5	Foremen Plumbing & Sanitary	06 Nos.
6	Purchase Officer	04 Nos.
7	Supervisors	16 Nos.
8	Store Keepers	06 Nos.
9	Electrical Work	06 Nos
10	Sanitary Work	05 Nos.
11	Steel Fabrication	08 Nos.
12	Engineering Work	05 Nos.

The field staff is normally deployed at site, depending on the site conditions, and requirement of the personnel requisitioned by the Site Engineer.

## OUR COMPLETED PROJET



**Client Name** : CRP Estates Pvt. Ltd.  
**Project Name** : Construction of Factory with  
PEB Shed at Plot No. 103  
Ecotech -12 Greater Noida West  
**Approximate Area** : 22604 SFT  
**Project Cost** : 1.25 Crore

## OUR COMPLETED PROJET



**Client Name** : Anish Kumar Chaudhary  
**Project Name** : Construction of Factory with  
PEB Shed at Plot No. 104  
Ecotech -12 Greater Noida West  
**Approximate Area** : 22604 SFT  
**Project Cost** : 1.75 Crore



# OUR COMPLETED PROJECT



**Client Name** : Rohit Bal Designer Pvt. Ltd  
**Project Name** : Construction/ Finishing of  
Factory at B-22 Sector -3 Noida  
**Approximate Area** : 780 sqm  
**Project Cost** : Rs. 6 Crore



# MAHI BUILDHOME PVT. LTD.

*Where Quality and Ethics Matters*

Corp. Off. : 27 First Floor, Kadamba Shopping, Complex, Gama-I,  
Greater Noida, UP. India, 201310

Regd. Off. : G-496, Gama-II, Greater Noida

Telephone No. : 0120-4224343, Email : [Contactmbplgn@gmail.com](mailto:Contactmbplgn@gmail.com)

Arvind Soam : 08588842194, Prakash Kumar : 09818348864